

MASTERS EMPIRE
G R O U P

MARKETING PROPOSAL

Project Address:

Lot 58, 86-124 Crown Street

Sebastopol, Victoria 3356

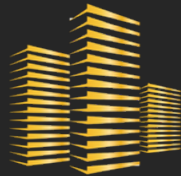

MASTERS EMPIRE GROUP

Copyright © Masters Empire Group Pty Ltd

ABN: 55 604 342 190

All Rights Reserved. No material may be reproduced without prior permission.

While we have tried to ensure the accuracy of the information in this publication, the Publisher accepts no responsibility or liability for any errors, omission or resultant consequences including any loss or damage arising from reliance on information in this publication.

MASTERS EMPIRE GROUP PTY LTD

mastersempiregroup.com.au

A: Suite 31, 246 Pacific Highway,

Crows Nest NSW 2065

P: (02) 8458 3385

F: (02) 8458 3333

E: info@mastersempiregroup.com.au

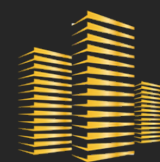

MASTERS EMPIRE
GROUP

CONTENTS

Introduction
Masterplan
Area in Focus
Key Site Statistics
Area Statistics
Facades
Architectural Plan
Floor Plan



INTRODUCTION

Project Address:

86-124 Crown Street
Sebastopol, Victoria 3356

CROWN ST MASTER PLAN

The Ballaral Region is set for a **high level growth over the forthcoming years**. Ballarat is also a thriving hub of contemporary arts, events and food and wine, with a fascinating heritage backdrop.



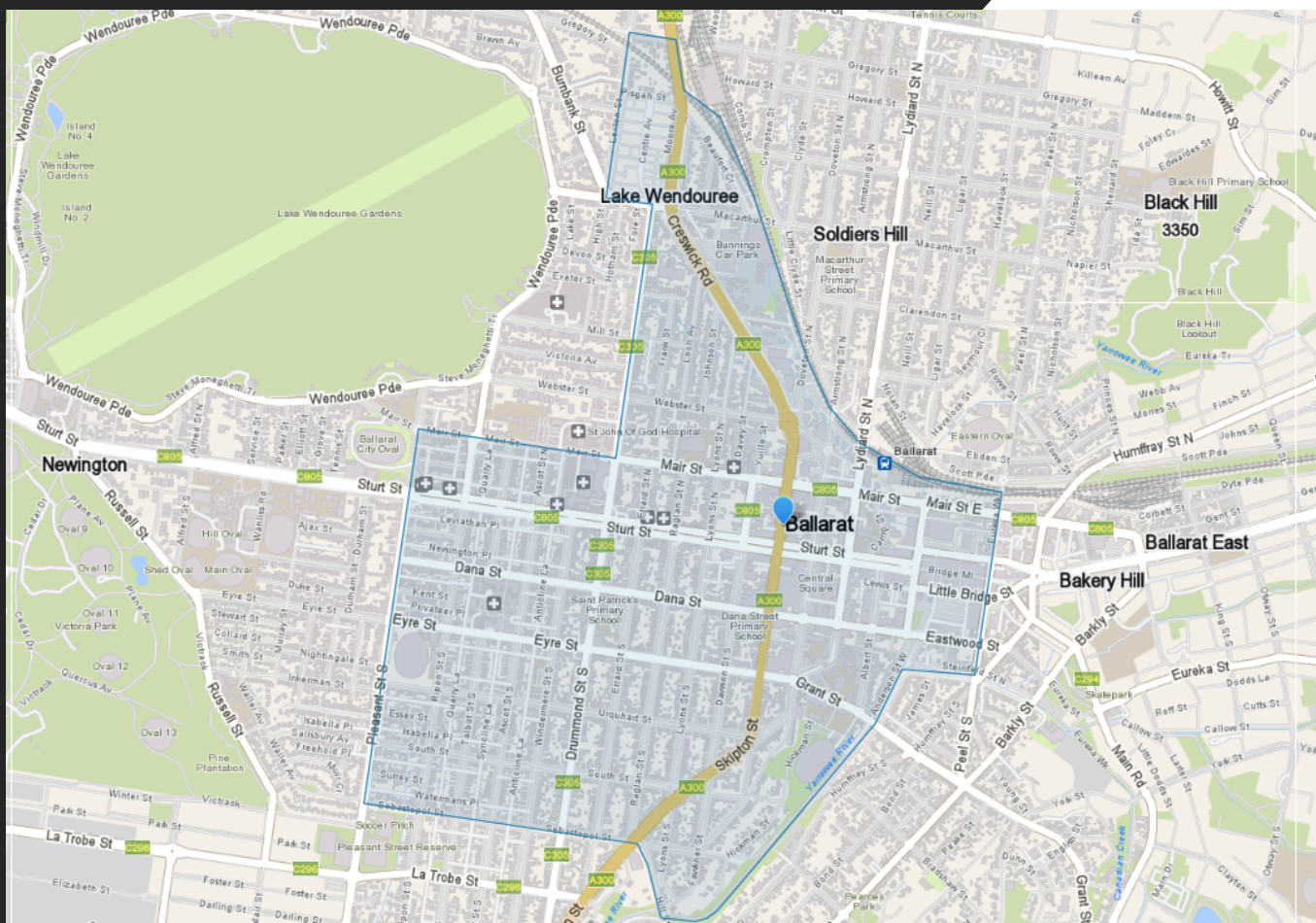

AREA IN FOCUS

Located approximately 105 kilometres (90 minutes) west-north-west of the state capital, Melbourne and with a population of some 99,841; Ballarat boasts the third largest population for an inland city in Australia.

The Ballarat West Growth Area Plan was approved by the city and state government in 2010, planning an extensive fringe development consisting of 14,000 new homes and up to 40,000 new residents including new activity centres and employment zones.

KEY SITE STATISTICS

Site Area:	4.063 ha
Sub-Division:	86 Lots & 13 Townhouses
Planning Permit:	Approved

AREA STATISTICS

Population:	99,841 (2015 Census)
Postcode:	3356
Location:	110 km (68 mi) NW of Melbourne
LGA:	City of Ballarat







Architectural Plan Ground Floors



Masters Empire Group | Crown St

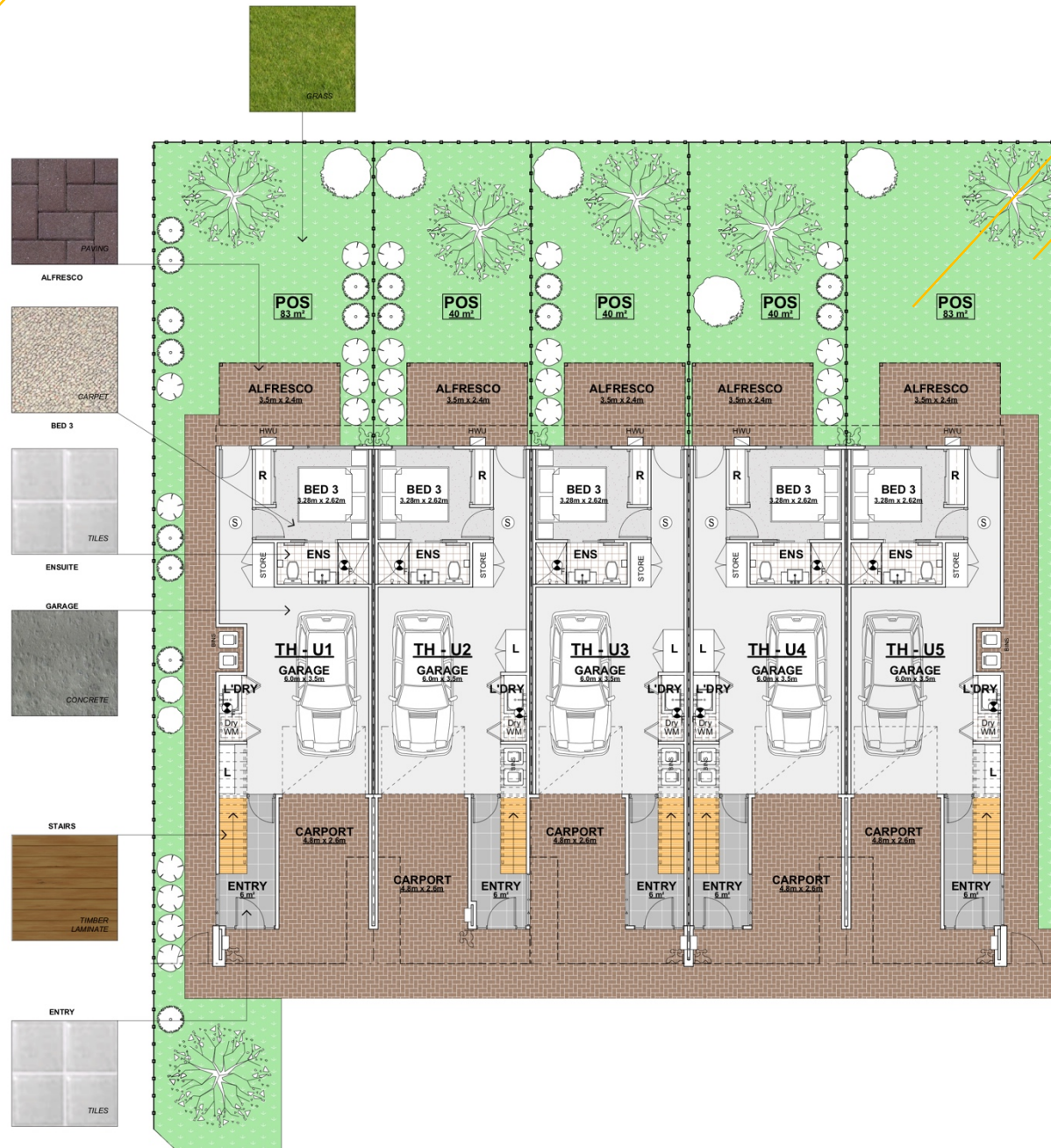



Architectural Plan First Floors

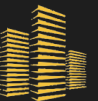
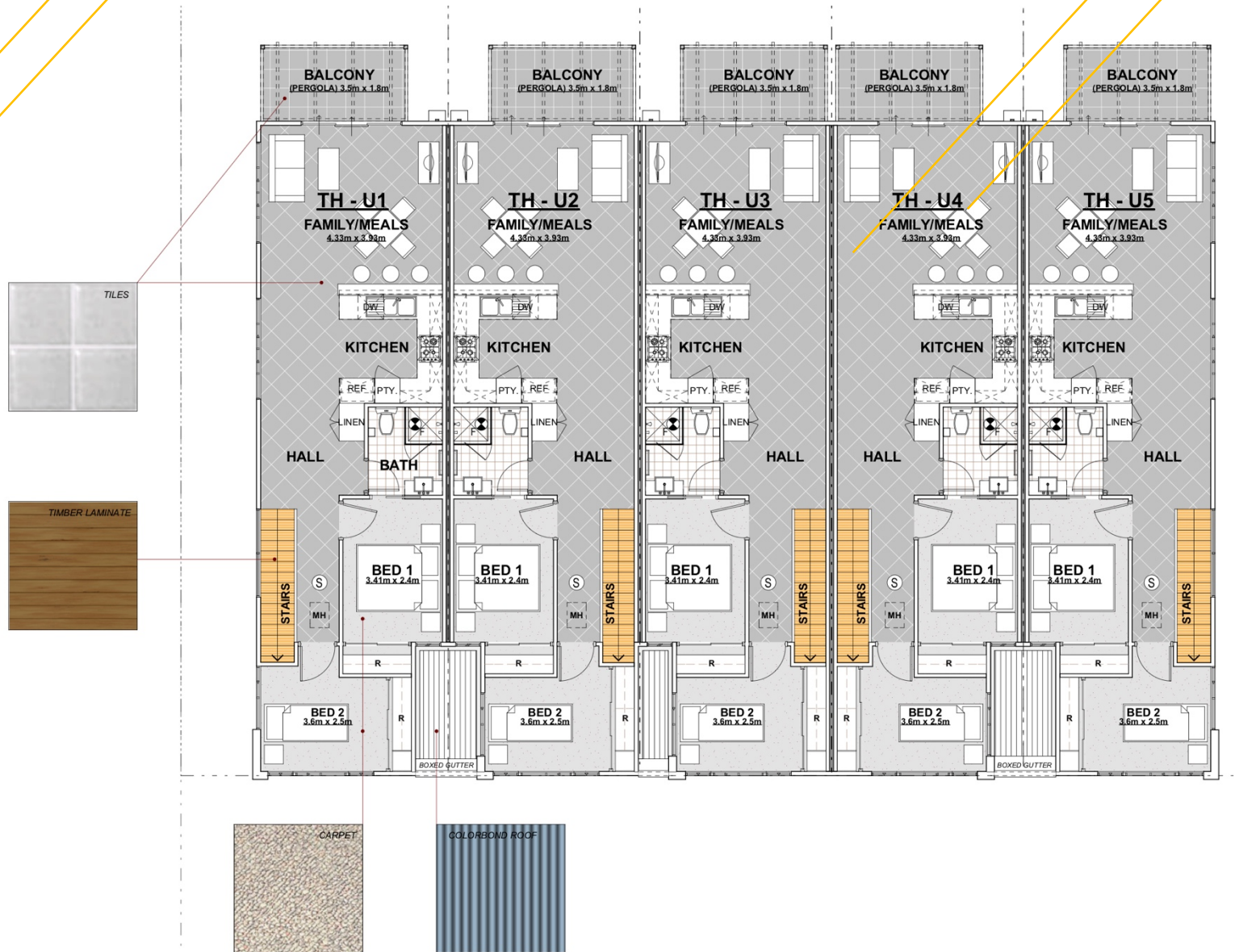



Floor Plan – Townhouse 1

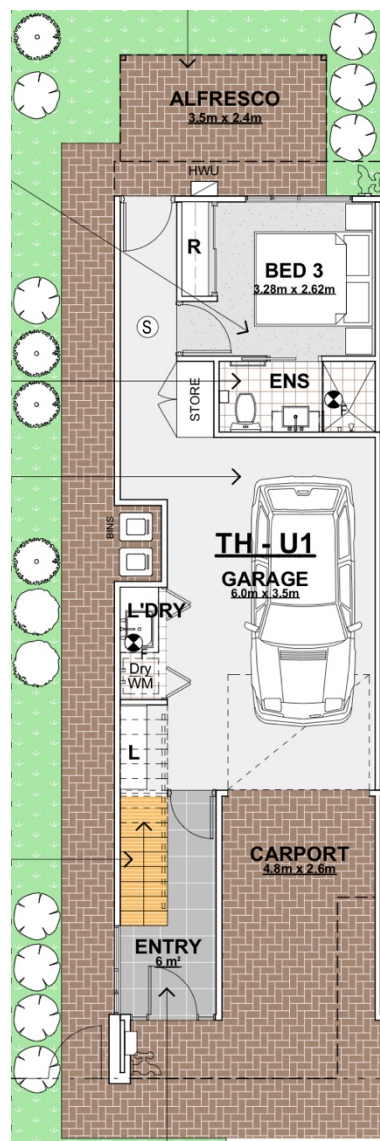

Ground Floor

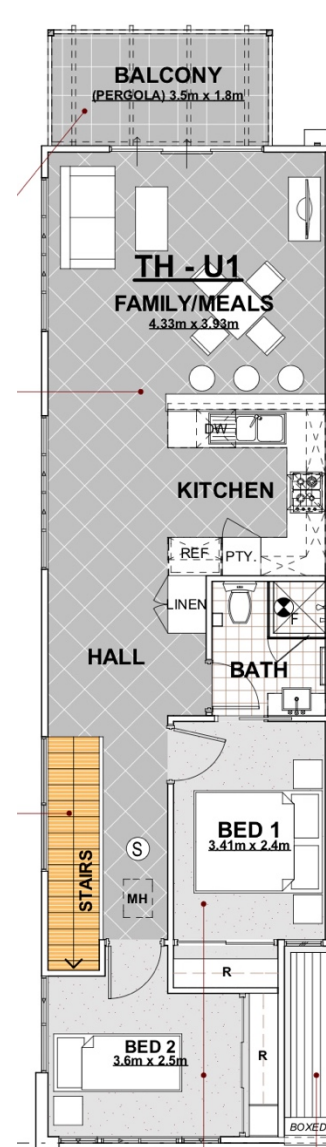

First Floor

Prices from:
\$350,000

 **3**

 **2**

 **2**



Floor Plan – Townhouse 2

4.5m
17.4m

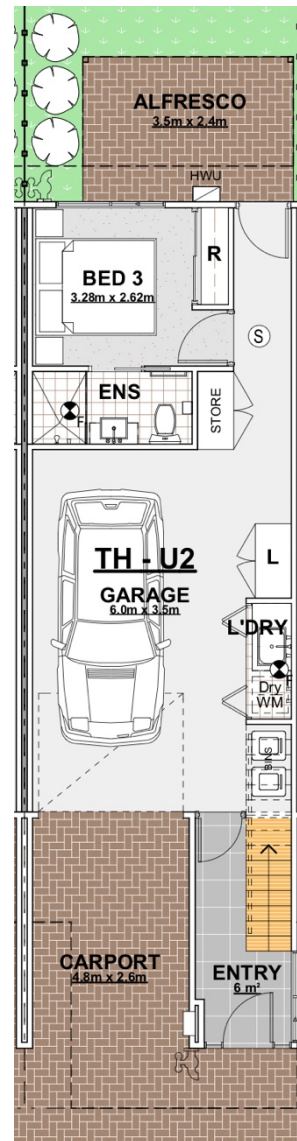

Ground Floor

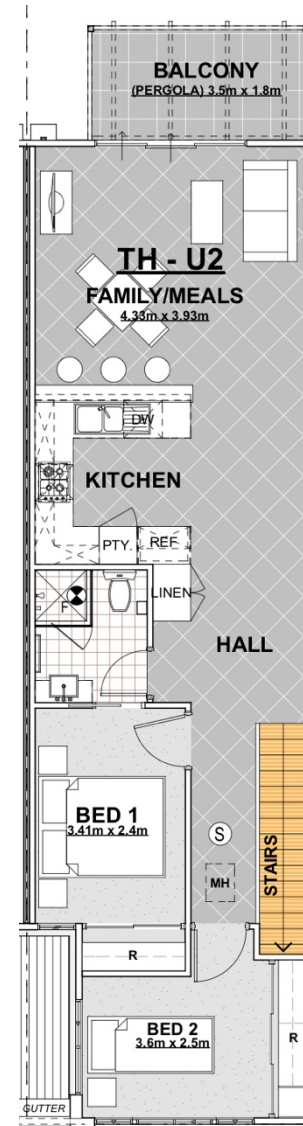

First Floor

Prices from:
\$350,000

 **3**
 **2**
 **2**

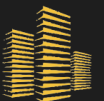



Floor Plan – Townhouse 3

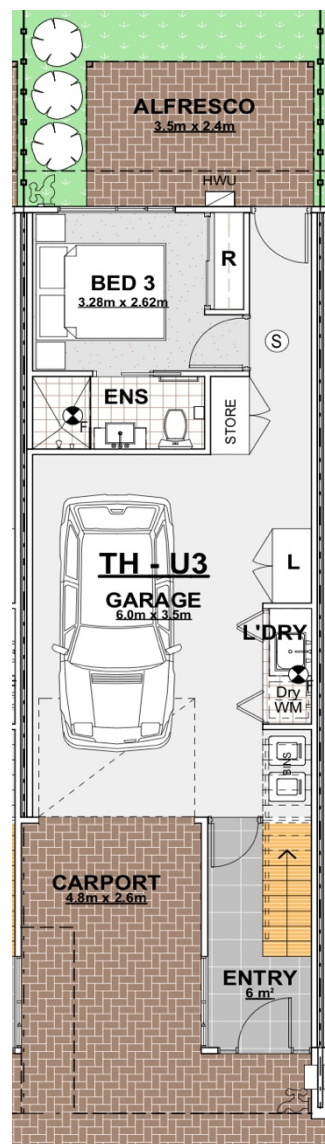

Ground Floor

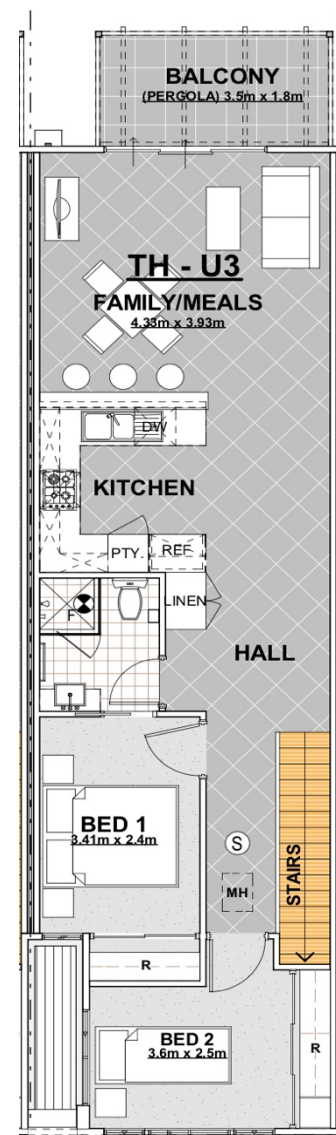

First Floor

Prices from:

\$350,000

 **3**

 **2**

 **2**





Floor Plan – Townhouse 4

4.5m
17.4m

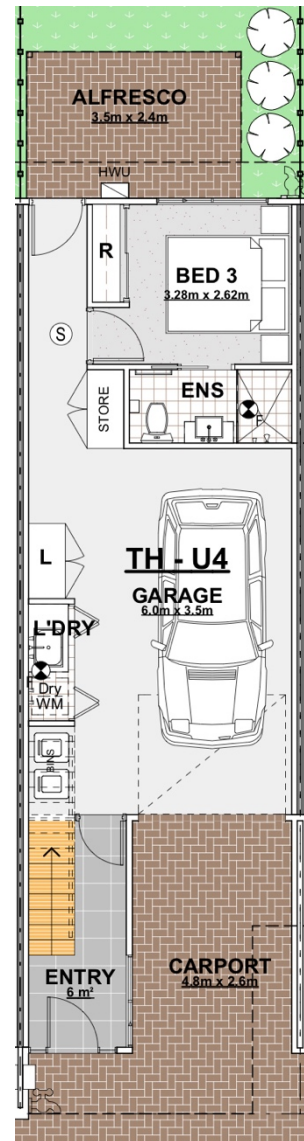

Ground Floor

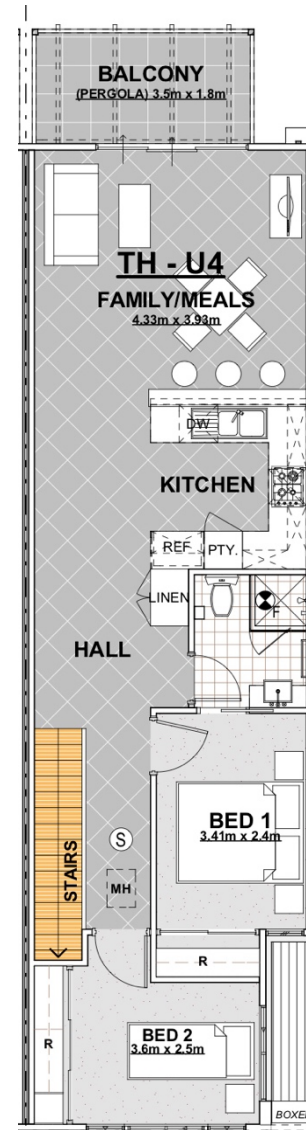

First Floor

Prices from:
\$350,000

 **3**

 **2**

 **2**

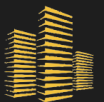



Floor Plan – Townhouse 5

4.5m
17.4m

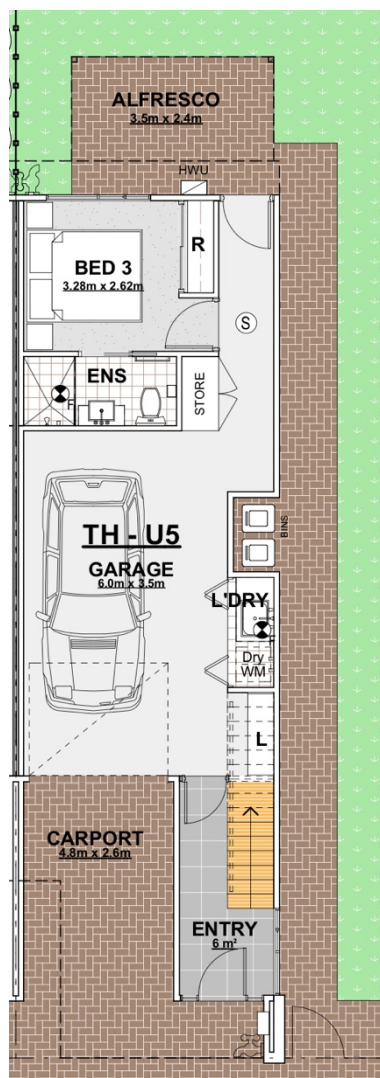

Ground Floor

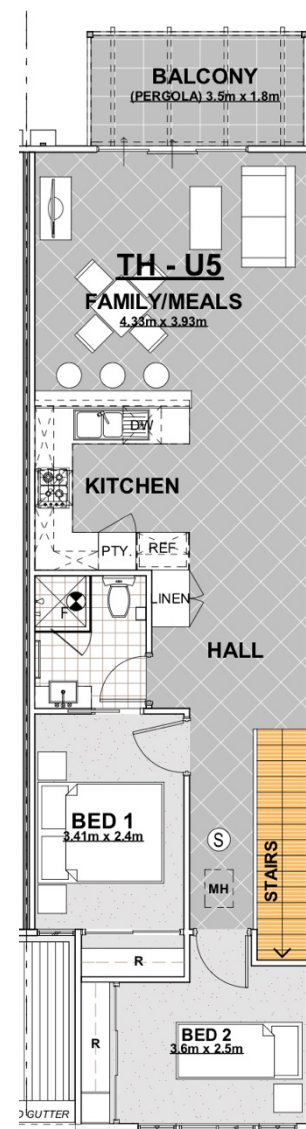

First Floor

Prices from:
\$350,000



3



2



2





MASTERS EMPIRE
GROUP

THRIVING FOR SUCCESS

Whilst all reasonable effort is made to ensure the information in this publication is current, Masters Empire Group do not warrant the accuracy or completeness of the data and information contained in this publication and to the full extent not prohibited by law excludes all for any loss or damage arising about the data and information contained in this publication.

This information contained in this report does not constitute any offer or contract of sale; it is provided as a guide only; and has been prepared in good faith and with due care. Potential purchasers must take note that the figures and calculations contained in this report are based upon figures provided to us by outside sources and have not been verified by us in any way. We have no belief one-way or the other in relation to the accuracy of such information.

Any projections contained in this report represent estimates only and may be based on assumption that may be incomplete incorrect or erroneous.

Potential purchasers must satisfy themselves in relation to all aspect of the report including development potential and cost; market take up; rent levels; outgoings; and all other matters a prudent purchaser would consider relevant.

The Vendor, Masters Empire Group or their employees, agents or representatives, will not be liable for any loss or damage resulting from any statement, figure, calculation or any other information that a potential purchaser relies upon that is contained in this report or any other marketing material.

The property will be traded or sold 'as is' and 'with all faults', without any representation or warranty as to its condition; fitness for any purpose; or compliance with any relevant law.

The Vendor reserves the right, at its sole discretion, to postpone or cancel the proposed trade or sale of the property and to modify or add any terms and conditions to any proposed contract, vendor's statement or other material associated with the proposed sale, which may be made available to a potential purchaser.

mastersempiregroup.com.au

A: Suite 31, 246 Pacific Highway,
Crows Nest NSW 2065

P: (02) 8458 3385

F: (02) 8458 3333

E: info@mastersempiregroup.com.au